

MATERIAL / FINISH LEGEND

| CODE  | MATERIALS            | DESCRIPTION                         | PATTERN     | MANUFACTURER  | REMARKS                      |
|-------|----------------------|-------------------------------------|-------------|---------------|------------------------------|
| FT-1  | PORCELAIN FLOOR TILE | 24X48 ACADIA GRAY                   | HERRINGBONE | FLOOR & DECOR | APPLY 6" BASE                |
| FT-2  | CERAMIC TILE         | 6X18 BRIGHT WHITE ICE               | MONOLITHIC  | FLOOR & DECOR | RESTROOM WALLS               |
| FT-3  | PORCELAIN TILE       | 12X24 CONCEPT GRAY                  | STAGGER     | FLOOR & DECOR | RESTROOM FLOORS              |
| FT-4  | QUARRY TILE          | 6X6 QUETREAD, RED 0Q90              |             | DALTILE       | MAIN KITCHEN / VENDOR STALLS |
| FT-5  | PORCELAIN            | 24X24 SUPERIOR TAUPE XTERIOR PAVER  |             | DALTILE       | OUTDOOR TERRACES             |
| VCT-1 | CERAMIC TILE         | 12X12 GLAZED WALL TILE              | -           | DALTILE       | MAIN KITCHEN WALLS           |
| VCT-2 | HETEROGENEOUS SHEET  | MAPLE LANE SUGARCANE 37524          |             | ARMSTRONG     |                              |
| CPT-1 | HETEROGENEOUS SHEET  | ALCHEMY REGAL 38904                 |             | ARMSTRONG     |                              |
| CPT-2 | CARPET TILE          | BISECT TILE, MORTAR 06530           | RANDOM      | SHAW          |                              |
| CS-1  | CARPET TILE          | CONVENE TILE, RADIANT NETWORK 67536 | STAGGER     | SHAW          |                              |
| CS-1  | CONCRETE SEALER      | CLEAR                               |             |               |                              |

| REVISION |             |            |
|----------|-------------|------------|
| No.      | Description | Date       |
| 1        | ADDENDUM 1  | 11/29/2022 |

**TRMA**  
Taniguchi Ruth Makio Architects  
100 Cliff Business Center, P.O. Box EA, Agana, GU 96910  
Tel.: (671) 475-8772 • Fax.: (671) 472-3381

Architecture  
Planning  
Interior Design

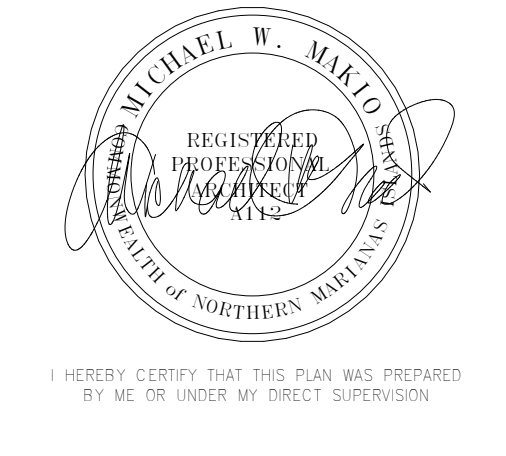

Project  
NMC  
PACKAGE 1: STUDENT  
CENTER BUILDING

Title  
PLAN - GROUND  
FLOOR  
FINISH/SIGNAGE PLAN

CONSTRUCTION DOCUMENTS

Designed: TRMA  
Drawn: JPP/NT/TP  
Checked: MNM, JPP  
Supv: MNM  
Scale: As Indicated  
Date: 10/07/2022  
Project No. File  
Drawing

**A2.1.3**  
Sheet No. of

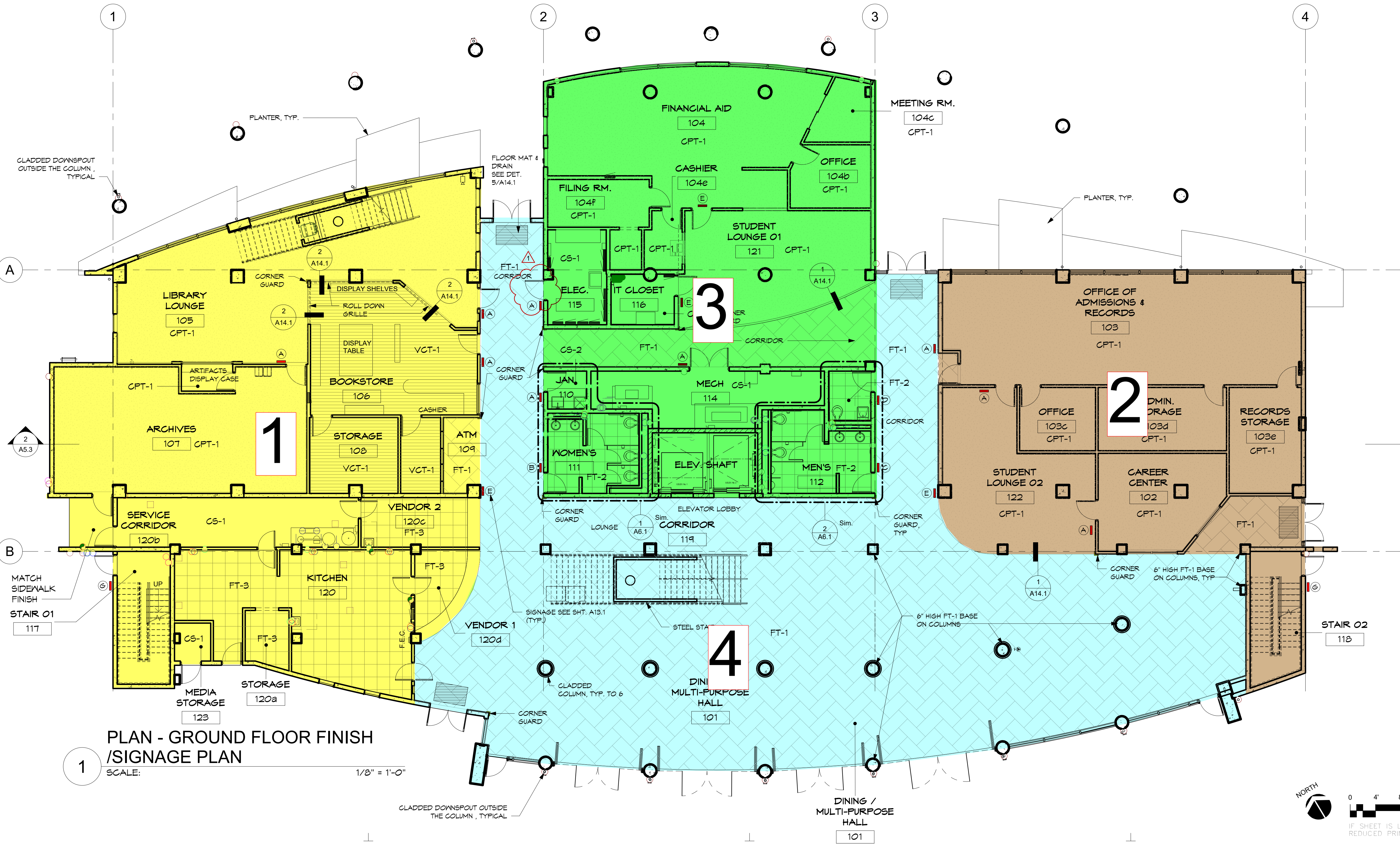

PLAN - GROUND FLOOR FINISH /SIGNAGE PLAN

SCALE: 1/8" = 1'-0"



MATERIAL / FINISH LEGEND

| CODE  | MATERIALS            | DESCRIPTION                         | PATTERN     | MANUFACTURER  | REMARKS                      |
|-------|----------------------|-------------------------------------|-------------|---------------|------------------------------|
| FT-1  | PORCELAIN FLOOR TILE | 24X48 ACADIA GRAY                   | HERRINGBONE | FLOOR & DECOR | APPLY 6" BASE                |
| FT-2  | CERAMIC TILE         | 6X18 BRIGHT WHITE ICE               | MONOLITHIC  | FLOOR & DECOR | RESTROOM WALLS               |
| FT-3  | PORCELAIN TILE       | 12X24 CONCEPT GRAY                  | STAGGER     | FLOOR & DECOR | RESTROOM FLOORS              |
| FT-4  | QUARRY TILE          | 6X6 QUETREAD, RED 0Q90              |             | DALTILE       | MAIN KITCHEN / VENDOR STALLS |
| FT-5  | PORCELAIN            | 24x24 SUPERIOR TAUPE XTERIOR PAVER  |             | DALTILE       | OUTDOOR TERRACES             |
| FT-5  | CERAMIC TILE         | 12x12 GLAZED WALL TILE              |             | DALTILE       | MAIN KITCHEN WALLS           |
| VCT-1 | HETEROGENEOUS SHEET  | MAPLE LANE SUGARCANE 37524          |             | ARMSTRONG     |                              |
| VCT-2 | HETEROGENEOUS SHEET  | ALCHEMY REGAL 38904                 |             | ARMSTRONG     |                              |
| CPT-1 | CARPET TILE          | BISECT TILE, MORTAR 06530           | RANDOM      | SHAW          |                              |
| CPT-2 | CARPET TILE          | CONVENE TILE, RADIANT NETWORK 67536 | STAGGER     | SHAW          |                              |
| CS-1  | CONCRETE SEALER      | CLEAR                               |             |               |                              |

| REVISION |             |            |
|----------|-------------|------------|
| No.      | Description | Date       |
| 1        | ADDENDUM 1  | 11/29/2022 |

TRMA

Taniguchi Ruth Makio Architects  
100 Cliff Business Center, P.O. Box EA, Agana, GU 96910  
Tel.: (671) 475-8772 • Fax: (671) 472-3381

Architecture  
Planning  
Interior Design

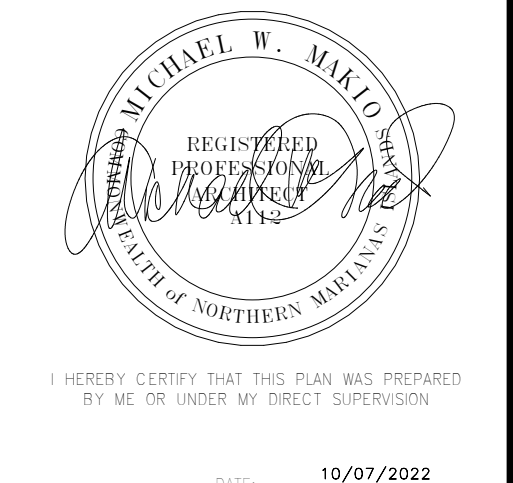

Project  
NMC  
PACKAGE 1: STUDENT  
CENTER BUILDING

Title  
PLAN - GROUND  
FLOOR  
FINISH/SIGNAGE PLAN

CONSTRUCTION DOCUMENTS

Designed: TRMA  
Drawn: JPP/NT/TP  
Checked: MNM, JPP  
Supv: MNM  
Scale: As Indicated  
Date: 10/07/2022  
Project No. File  
Drawing

A2.1.3  
Sheet No. of

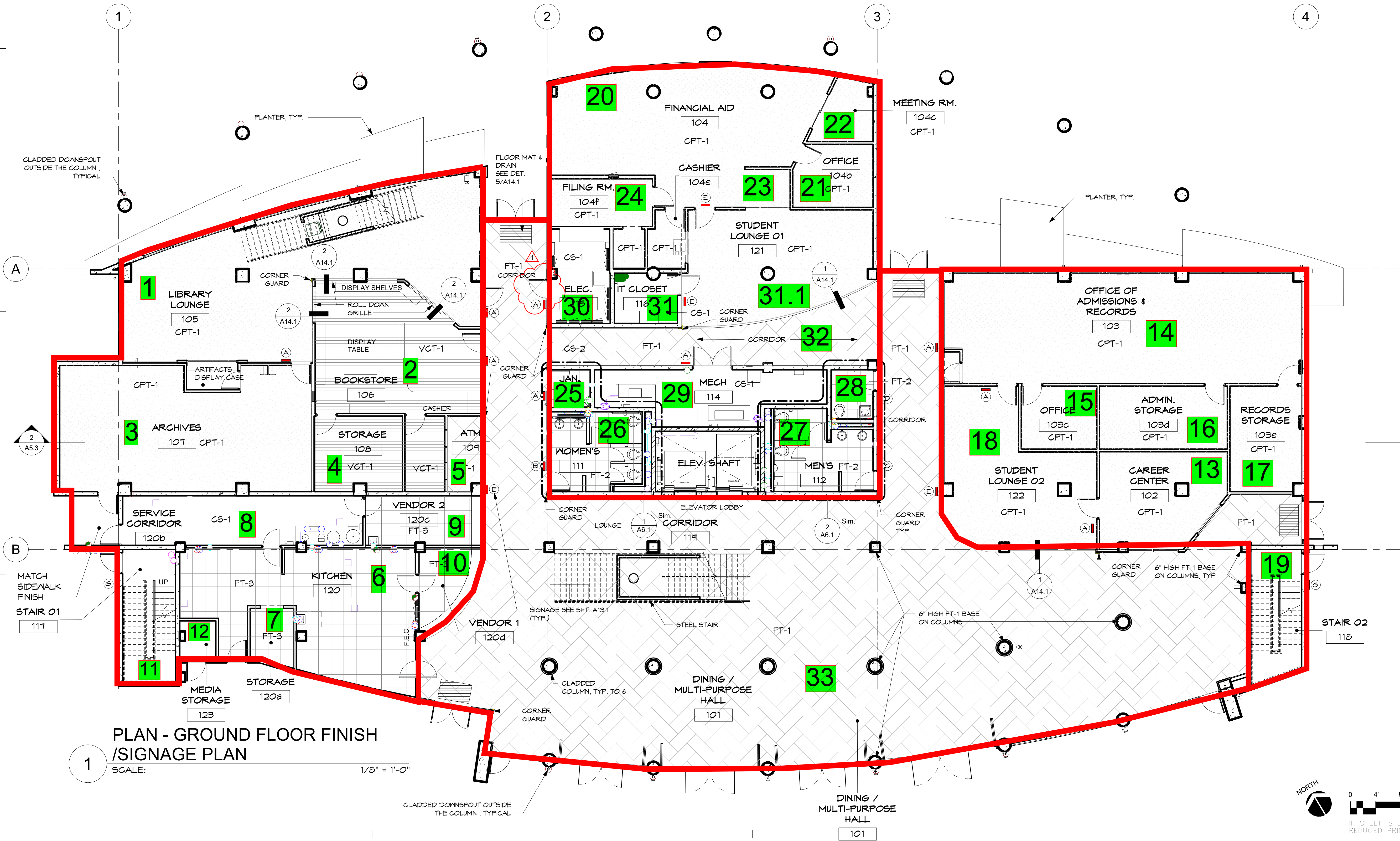

PLAN - GROUND FLOOR FINISH /SIGNAGE PLAN

SCALE: 1/8" = 1'-0"



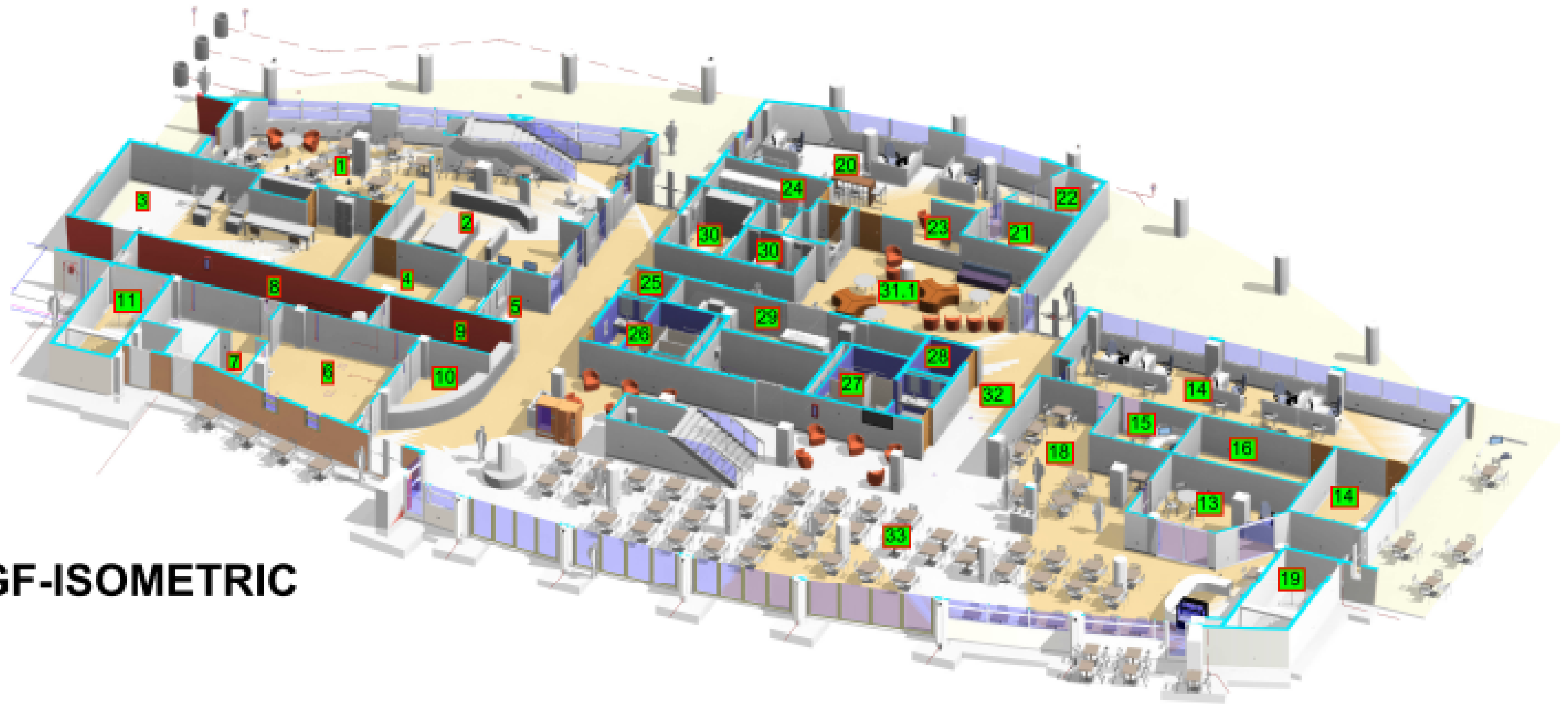

**GF-ISOMETRIC**

| SCOPE OF WORK AREA 1 |                     |          |        |   |         |           |       |         |           |         |             |        |           |
|----------------------|---------------------|----------|--------|---|---------|-----------|-------|---------|-----------|---------|-------------|--------|-----------|
| Ground Floor (1-12)  |                     |          |        |   |         |           |       |         |           |         |             |        |           |
| Seq                  | NMC-SUPERSTRUCTURE  |          |        |   |         |           |       |         |           |         |             |        |           |
|                      | FINISHING SCHEDULE  |          |        |   |         |           |       |         |           |         |             |        |           |
|                      | Location            | Quantity | Unit   | Activities                                    |         |           |       |         |           |         |             |        |           |
|                      |                     |          |        |   | Leadman | Installer | Mason | Painter | Carpenter | Plumber | Electrician | Helper | No.of day |
| 1                    | Library Lounge, 105 | 1058     | sq.ft  |   |         |           |       |         |           |         |             |        |           |
|                      |                     |          |        | Walls:  |         |           |       |         |           |         |             |        |           |
|                      |                     |          |        | Metal Framing Installation                    | 1       | 3         | 0     | 0       | 0         | 0       | 0           | 1      | 3         |
|                      |                     |          |        | Gypsum Board Installation/Tape/Float          | 0       | 0         | 1     | 0       | 1         | 0       | 0           | 1      | 3         |
|                      |                     |          |        | Painting                                      | 0       | 0         | 0     | 2       | 0         | 0       | 0           | 1      | 1         |
|                      |                     |          |        |   |         |           |       |         |           |         |             |        |           |
|                      |                     |          |        | Ceiling:                                      |         |           |       |         |           |         |             |        |           |
|                      |                     |          |        | Ceiling Joists/Metal Furring Installation     | 0       | 2         | 0     | 0       | 0         | 0       | 0           | 2      | 2         |
|                      |                     |          |        | Acoustic Tiles / Gypsum Board Installation    | 0       | 2         | 0     | 0       | 0         | 0       | 0           | 1      | 2         |
|                      |                     |          |        | Installation of Wood Grille                   | 0       | 2         | 0     | 0       | 0         | 0       | 0           | 1      | 2         |
|                      |                     |          |        | Painting                                      | 0       | 0         | 0     | 1       | 0         | 0       | 0           | 1      | 2         |
|                      |                     |          |        | Floor:  |         |           |       |         |           |         |             |        |           |
|                      |                     |          |        | Laying of Floor Finish: Carpet tiles          | 0       | 0         | 2     | 0       | 0         | 0       | 0           | 2      | 3         |
|                      |                     |          |        |   |         |           |       |         |           |         |             |        |           |
|                      |                     |          |        | Doors & Windows:                              |         |           |       |         |           |         |             |        |           |
|                      |                     |          |        | Installation of 1 unit Door & Hardwares       | 0       | 0         | 0     | 0       | 1         | 0       | 0           | 1      | 1         |
|                      |                     |          |        | Installation of Windows /Glazing              | 0       | 3         | 0     | 0       | 0         | 0       | 0           | 1      | 2         |
|                      |                     |          |        | Installation of Lock Sets                     | 0       | 0         | 0     | 0       | 1         | 0       | 0           | 0      | 1         |
|                      |                     |          |        | Sub-total                                     | 1       | 12        | 3     | 3       | 1         | 0       | 0           | 12     | 21        |
| 2                    | Bookstore, 106      | 489      | sq. ft |   |         |           |       |         |           |         |             |        |           |
|                      |                     |          |        | Walls:  |         |           |       |         |           |         |             |        |           |
|                      |                     |          |        | Metal Framing Installation                    | 1       | 3         | 0     | 0       | 0         | 0       | 0           | 1      | 2         |
|                      |                     |          |        | Gypsum Board Installation/Tape/Float          | 0       | 0         | 1     | 0       | 2         | 0       | 0           | 1      | 2         |
|                      |                     |          |        | Painting                                      | 0       | 0         | 2     | 0       | 0         | 0       | 0           | 1      | 2         |
|                      |                     |          |        |   |         |           |       |         |           |         |             |        |           |
|                      |                     |          |        | Ceiling:                                      |         |           |       |         |           |         |             |        |           |
|                      |                     |          |        | Ceiling Joists/Metal Furring Installation     | 0       | 2         | 0     | 0       | 0         | 0       | 0           | 2      | 2         |
|                      |                     |          |        | Acoustic Tiles / Gypsum Board Installation    | 0       | 2         | 0     | 0       | 0         | 0       | 0           | 1      | 2         |
|                      |                     |          |        | Painting                                      | 0       | 0         | 0     | 1       | 0         | 0       | 0           | 1      | 2         |
|                      |                     |          |        | Floor:  |         |           |       |         |           |         |             |        |           |
|                      |                     |          |        | Laying of Floor Finish: Heterogenous sheet    | 0       | 0         | 2     | 0       | 0         | 0       | 0           | 1      | 2         |
|                      |                     |          |        |   |         |           |       |         |           |         |             |        |           |
|                      |                     |          |        | Doors & Windows:                              |         |           |       |         |           |         |             |        |           |
|                      |                     |          |        | Installation of frame 2 unit Door & Hardwares | 0       | 0         | 0     | 0       | 1         | 0       | 0           | 1      | 1         |
|                      |                     |          |        | Installation of Lock Sets                     | 0       | 0         | 0     | 0       | 1         | 0       | 0           | 0      | 1         |
|                      |                     |          |        | Sub-total                                     | 0       | 7         | 5     | 1       | 4         | 0       | 0           | 8      | 14        |
| 3                    | Archives, 107       | 764      | sq. ft |   |         |           |       |         |           |         |             |        |           |
|                      |                     |          |        | Walls:  |         |           |       |         |           |         |             |        |           |
|                      |                     |          |        | Metal Framing Installation                    | 1       | 3         | 0     | 0       | 0         | 0       | 0           | 1      | 2         |
|                      |                     |          |        | Gypsum Board Installation/Tape/Float          | 0       | 0         | 1     | 0       | 1         | 0       | 0           | 1      | 2         |
|                      |                     |          |        | Painting                                      | 0       | 0         | 2     | 0       | 0         | 0       | 0           | 1      | 1         |
|                      |                     |          |        |   |         |           |       |         |           |         |             |        |           |
|                      |                     |          |        | Ceiling:                                      |         |           |       |         |           |         |             |        |           |
|                      |                     |          |        | Ceiling Joists/Metal Furring Installation     | 0       | 2         | 0     | 0       | 0         | 0       | 0           | 2      | 2         |
|                      |                     |          |        | Acoustic Tiles / Gypsum Board Installation    | 0       | 0         | 2     | 0       | 0         | 0       | 0           | 1      | 1         |
|                      |                     |          |        | Painting                                      | 0       | 0         | 0     | 1       | 0         | 0       | 0           | 1      | 1         |
|                      |                     |          |        | Floor:  |         |           |       |         |           |         |             |        |           |
|                      |                     |          |        | Laying of Floor Finish: Carpet                | 0       | 0         | 2     | 0       | 0         | 0       | 0           | 1      | 2         |
|                      |                     |          |        | Doors & Windows:                              |         |           |       |         |           |         |             |        |           |
|                      |                     |          |        | Installation of Doors & Hardwares             | 0       | 0         | 0     | 0       | 1         | 0       | 0           | 1      | 1         |
|                      |                     |          |        | Installation of Lock Sets                     | 0       | 0         | 0     | 0       | 1         | 0       | 0           | 0      | 1         |
|                      |                     |          |        | Sub-total                                     | 1       | 5         | 7     | 1       | 3         | 0       | 0           | 8      | 11        |
| 4                    | Storage,108         | 169      | sq. ft |   |         |           |       |         |           |         |             |        |           |
|                      |                     |          |        | Walls:  |         |           |       |         |           |         |             |        |           |
|                      |                     |          |        | Metal Framing Installation                    | 1       | 3         | 0     | 0       | 0         | 0       | 0           | 1      | 2         |
|                      |                     |          |        | Gypsum Board Installation/Tape/Float          | 0       | 0         | 1     | 0       | 1         | 0       | 0           | 1      | 2         |
|                      |                     |          |        | Painting                                      | 0       | 0         | 2     | 0       | 0         | 0       | 0           | 1      | 1         |
|                      |                     |          |        |   |         |           |       |         |           |         |             |        |           |
|                      |                     |          |        | Ceiling:                                      |         |           |       |         |           |         |             |        |           |
|                      |                     |          |        | Ceiling Joists/Metal Furring Installation     | 0       | 2         | 0     | 0       | 0         | 0       | 0           | 2      | 2         |
|                      |                     |          |        | Acoustic Tiles / Gypsum Board Installation    | 0       | 2         | 0     | 0       | 0         | 0       | 0           | 1      | 2         |
|                      |                     |          |        | Painting                                      | 0       | 0         | 0     | 1       | 0         | 0       | 0           | 1      | 2         |
|                      |                     |          |        | Floor:  |         |           |       |         |           |         |             |        |           |
|                      |                     |          |        | Laying of Floor Finish: heterogenous sheet    | 0       | 0         | 1     | 0       | 0         | 0       | 0           | 1      | 2         |
|                      |                     |          |        | Doors & Windows:                              |         |           |       |         |           |         |             |        |           |
|                      |                     |          |        | Installation of Doors & Hardwares             | 0       | 0         | 0     | 0       | 1         | 0       | 0           | 0      | 1         |
|                      |                     |          |        | Installation of Lock Sets                     | 0       | 0         | 0     | 0       | 1         | 0       | 0           | 0      | 1         |
|                      |                     |          |        | Sub-total                                     | 1       | 7         | 4     | 1       | 3         | 0       | 0           | 8      | 15        |
| 5                    | ATM                 | 64       | sq. ft |   |         |           |       |         |           |         |             |        |           |
|                      |                     |          |        | Walls:  |         |           |       |         |           |         |             |        |           |
|                      |                     |          |        | Metal Framing Installation                    | 1       | 1         | 0     | 0       | 0         | 0       | 0           | 1      | 1         |
|                      |                     |          |        | Gypsum Board Installation/Tape/Float          | 0       | 0         | 1     | 0       | 1         | 0       | 0           | 1      | 1         |
|                      |                     |          |        | Painting                                      | 0       | 0         | 0     | 1       | 0         | 0       | 0           | 1      | 1         |
|                      |                     |          |        |   |         |           |       |         |           |         |             |        |           |
|                      |                     |          |        | Ceiling:                                      |         |           |       |         |           |         |             |        |           |
|                      |                     |          |        | Ceiling Joists/Metal Furring Installation     | 0       | 2         | 0     | 0       | 0         | 0       | 0           | 1      | 1         |
|                      |                     |          |        | Acoustic Tiles / Gypsum Board Installation    | 0       | 2         | 0     | 0       | 0         | 0       | 0           | 1      | 1         |
|                      |                     |          |        | Painting                                      | 0       | 0         | 0     | 1       | 0         | 0       | 0           | 1      | 1         |

|    |  |                       |     |   |   |   |   |   |   |   |   |    |
|----|--|-----------------------|-----|---|---|---|---|---|---|---|---|----|
| 5a |  |                       |     | Floor:  |   |   |   |   |   |   |   |    |
|    |  |                       |     | Laying of Floor Finish: Pordelain tiles         | 0 | 0 | 1 | 0 | 0 | 0 | 0 | 1  |
|    |  |                       |     |   |   |   |   |   |   |   |   |    |
|    |  |                       |     | Sub-total                                       | 1 | 5 | 2 | 2 | 1 | 0 | 0 | 7  |
|    |  | ATM Back Room         | 76  | sq. ft  |   |   |   |   |   |   |   |    |
|    |  |                       |     | Walls:  |   |   |   |   |   |   |   |    |
|    |  |                       |     | Metal Framing Installation                      | 1 | 1 | 0 | 0 | 0 | 0 | 0 | 1  |
|    |  |                       |     | Gypsum Board Installation/Tape/Float            | 0 | 0 | 1 | 0 | 1 | 0 | 0 | 1  |
|    |  |                       |     | Painting  | 0 | 0 | 0 | 1 | 0 | 0 | 0 | 1  |
|    |  |                       |     | Ceiling:  |   |   |   |   |   |   |   |    |
|    |  |                       |     | Ceiling Joists/Metal Furring Installation       | 0 | 2 | 0 | 0 | 0 | 0 | 0 | 1  |
|    |  |                       |     | Acoustic Tiles / Gypsum Board Installation      | 0 | 2 | 0 | 0 | 0 | 0 | 0 | 1  |
| 6  |  |                       |     | Painting  | 0 | 0 | 0 | 1 | 0 | 0 | 0 | 1  |
|    |  |                       |     | Floor:  |   |   |   |   |   |   |   |    |
|    |  |                       |     | Laying of Floor Finish: Porcelain tiles         | 0 | 0 | 1 | 0 | 0 | 0 | 0 | 1  |
|    |  |                       |     | Sub-total                                       | 1 | 5 | 2 | 2 | 1 | 0 | 0 | 7  |
|    |  | Kitchen               | 626 | sq. ft  |   |   |   |   |   |   |   |    |
|    |  |                       |     | Walls:  |   |   |   |   |   |   |   |    |
|    |  |                       |     | Metal Framing Installation                      | 1 | 3 | 0 | 0 | 0 | 0 | 0 | 1  |
|    |  |                       |     | Gypsum Board Installation/Tape/Float            | 0 | 0 | 1 | 0 | 1 | 0 | 0 | 1  |
|    |  |                       |     | Painting  | 0 | 0 | 2 | 0 | 0 | 0 | 0 | 1  |
|    |  |                       |     | Ceiling:  |   |   |   |   |   |   |   |    |
|    |  |                       |     | Ceiling Joists/Metal Furring Installation       | 0 | 2 | 0 | 0 | 0 | 0 | 0 | 2  |
|    |  |                       |     | Acoustic Tiles / Gypsum Board Installation      | 0 | 0 | 2 | 0 | 0 | 0 | 0 | 1  |
| 7  |  |                       |     | Painting  | 0 | 0 | 0 | 1 | 0 | 0 | 0 | 1  |
|    |  |                       |     | Floor:  |   |   |   |   |   |   |   |    |
|    |  |                       |     | Laying of Floor Finish: Quarry tile             | 0 | 0 | 2 | 0 | 0 | 0 | 0 | 1  |
|    |  |                       |     | Doors & Windows:                                |   |   |   |   |   |   |   |    |
|    |  |                       |     | Installation of frame & 3unit Doors & Hardwares | 0 | 0 | 0 | 0 | 1 | 0 | 0 | 1  |
|    |  |                       |     | Installation of Lock Sets                       | 0 | 0 | 0 | 0 | 1 | 0 | 0 | 0  |
|    |  |                       |     | Plumbing  |   |   |   |   |   |   |   |    |
|    |  |                       |     | Fixtures and Accessories                        | 0 | 0 | 0 | 0 | 0 | 1 | 0 | 1  |
|    |  |                       |     | Sub-total                                       | 1 | 5 | 7 | 1 | 3 | 1 | 0 | 10 |
|    |  | Storage, 120a         | 59  | sq. ft  |   |   |   |   |   |   |   |    |
|    |  |                       |     | Walls:  |   |   |   |   |   |   |   |    |
|    |  |                       |     | Metal Framing Installation                      | 1 | 1 | 0 | 0 | 0 | 0 | 0 | 1  |
| 8  |  |                       |     | Gypsum Board Installation/Tape/Float            | 0 | 0 | 1 | 0 | 1 | 0 | 0 | 1  |
|    |  |                       |     | Painting  | 0 | 0 | 0 | 1 | 0 | 0 | 0 | 1  |
|    |  |                       |     | Ceiling:  |   |   |   |   |   |   |   |    |
|    |  |                       |     | Ceiling Joists/Metal Furring Installation       | 0 | 2 | 0 | 0 | 0 | 0 | 0 | 1  |
|    |  |                       |     | Acoustic Tiles / Gypsum Board Installation      | 0 | 2 | 0 | 0 | 0 | 0 | 0 | 1  |
|    |  |                       |     | Painting  | 0 | 0 | 0 | 1 | 0 | 0 | 0 | 1  |
|    |  |                       |     | Floor:  |   |   |   |   |   |   |   |    |
|    |  |                       |     | Laying of Floor Finish: Pordelain tiles         | 0 | 0 | 1 | 0 | 0 | 0 | 0 | 1  |
|    |  |                       |     | Doors & Windows:                                |   |   |   |   |   |   |   |    |
|    |  |                       |     | Installation of frame & 1 unit Door & Hardwares | 0 | 0 | 0 | 0 | 1 | 0 | 0 | 1  |
|    |  |                       |     | Installation of Lock Sets                       | 0 | 0 | 0 | 0 | 1 | 0 | 0 | 1  |
|    |  |                       |     | Sub-total                                       | 1 | 5 | 2 | 2 | 3 | 0 | 0 | 8  |
| 9  |  | Service Corridor,120b | 301 | sq. ft  |   |   |   |   |   |   |   |    |
|    |  |                       |     | Walls:  |   |   |   |   |   |   |   |    |
|    |  |                       |     | Surface smoothing/sanding                       | 1 | 0 | 1 | 0 | 0 | 0 | 0 | 2  |
|    |  |                       |     | Painting  | 0 | 0 | 0 | 1 | 0 | 0 | 0 | 1  |
|    |  |                       |     |   |   |   |   |   |   |   |   |    |
|    |  |                       |     | Ceiling:  |   |   |   |   |   |   |   |    |
|    |  |                       |     | Ceiling Joists/Metal Furring Installation       | 0 | 2 | 0 | 0 | 0 | 0 | 0 | 1  |
|    |  |                       |     | Acoustic Tiles / Gypsum Board Installation      | 0 | 2 | 0 | 0 | 0 | 0 | 0 | 1  |
|    |  |                       |     | Painting  | 0 | 0 | 0 | 1 | 0 | 0 | 0 | 1  |
|    |  |                       |     | Floor:  |   |   |   |   |   |   |   |    |
|    |  |                       |     | Concrete Sealer                                 | 0 | 0 | 0 | 0 | 2 | 0 | 0 | 1  |
|    |  |                       |     |   |   |   |   |   |   |   |   |    |
|    |  |                       |     | Doors & Windows:                                |   |   |   |   |   |   |   |    |
|    |  |                       |     | Installation offrame & 2 units Door & Hardwares | 0 | 0 | 0 | 0 | 1 | 0 | 0 | 2  |
|    |  |                       |     | Installation of Lock Sets                       | 0 | 0 | 0 | 0 | 1 | 0 | 0 | 0  |
|    |  |                       |     | Sub-total                                       | 1 | 4 | 1 | 2 | 4 | 0 | 0 | 9  |
|    |  | Vendor 2, 120c        | 132 | sq. ft  |   |   |   |   |   |   |   |    |
|    |  |                       |     | Walls:  |   |   |   |   |   |   |   |    |
|    |  |                       |     | Surface smoothing/sanding/plastering            | 1 | 0 | 1 | 0 | 0 | 0 | 0 | 1  |
|    |  |                       |     | Metal Framing Installation                      | 1 | 1 | 0 | 0 | 0 | 0 | 0 | 1  |
|    |  |                       |     | Gypsum Board Installation/Tape/Float            | 0 | 0 | 1 | 0 | 1 | 0 | 0 | 1  |
|    |  |                       |     | Painting  | 0 | 0 | 0 | 1 | 0 | 0 | 0 | 1  |
|    |  |                       |     |   |   |   |   |   |   |   |   |    |
|    |  |                       |     | Ceiling:  |   |   |   |   |   |   |   |    |
|    |  |                       |     | Ceiling Joists/Metal Furring Installation       | 0 | 2 | 0 | 0 | 0 | 0 | 0 | 1  |
|    |  |                       |     | Acoustic Tiles / Gypsum Board Installation      | 0 | 2 | 0 | 0 | 0 | 0 | 0 | 1  |
|    |  |                       |     | Painting  | 0 | 0 | 0 | 1 | 0 | 0 | 0 | 1  |
|    |  |                       |     | Floor:  |   |   |   |   |   |   |   |    |
|    |  |                       |     | Laying of Floor Finish: Quarry tile             | 0 | 0 | 0 | 0 | 2 | 0 | 0 | 1  |
|    |  |                       |     |   |   |   |   |   |   |   |   |    |
|    |  |                       |     | Doors & Windows:                                |   |   |   |   |   |   |   |    |
|    |  |                       |     | Installation of frame & 1 unit Door & Hardwares | 0 | 0 | 0 | 0 | 1 | 0 | 0 | 2  |
|    |  |                       |     | Installation of Lock Sets                       | 0 | 0 | 0 | 0 | 1 | 0 | 0 | 0  |
|    |  |                       |     | Sub-total                                       | 2 | 5 | 2 | 2 | 5 | 0 | 0 | 10 |

|    |                   |           |        |   |   |   |   |   |   |   |   |   |   |
|----|-------------------|-----------|--------|---|---|---|---|---|---|---|---|---|---|
| 10 | Vendor 1, 120d    | 132       | sq. ft |   |   |   |   |   |   |   |   |   |   |
|    |                   |           |        | Walls:  |   |   |   |   |   |   |   |   |   |
|    |                   |           |        | Metal Framing Installation                      | 1 | 1 | 0 | 0 | 0 | 0 | 0 | 1 | 1 |
|    |                   |           |        | Gypsum Board Installation/Tape/Float            | 0 | 0 | 1 | 0 | 1 | 0 | 0 | 1 | 1 |
|    |                   |           |        | Painting  | 0 | 0 | 0 | 1 | 0 | 0 | 0 | 1 | 1 |
|    |                   | Sub-total |        |   | 1 | 1 | 1 | 1 | 1 | 0 | 0 | 3 | 3 |
| 11 | Stair 01          | 168       | sq. ft |   |   |   |   |   |   |   |   |   |   |
|    |                   |           |        | Walls:  |   |   |   |   |   |   |   |   |   |
|    |                   |           |        | Surface smoothing/sanding/plastering            | 1 | 0 | 2 | 0 | 0 | 0 | 0 | 1 | 1 |
|    |                   |           |        | Painting  | 0 | 0 | 0 | 2 | 0 | 0 | 0 | 1 | 1 |
|    |                   |           |        | Ceiling:  |   |   |   |   |   |   |   |   |   |
|    |                   |           |        | Surface smoothing/sanding/plastering            | 0 | 0 | 2 | 0 | 0 | 0 | 0 | 1 | 1 |
|    |                   |           |        | Painting  | 0 | 0 | 0 | 2 | 0 | 0 | 0 | 1 | 1 |
|    |                   |           |        | Floor:  |   |   |   |   |   |   |   |   |   |
|    |                   |           |        | Concrete Sealer                                 | 0 | 0 | 1 | 0 | 1 | 0 | 0 | 0 | 1 |
|    |                   |           |        |   |   |   |   |   |   |   |   |   |   |
|    |                   |           |        | Doors & Windows:                                |   |   |   |   |   |   |   |   |   |
|    |                   |           |        | Installation of frame & 1 unit Door & Hardwares | 0 | 0 | 0 | 0 | 1 | 0 | 0 | 1 | 1 |
|    |                   |           |        | Installation of Lock Sets                       | 0 | 0 | 0 | 0 | 1 | 0 | 0 | 0 | 1 |
|    |                   |           |        | Railings  |   |   |   |   |   |   |   |   |   |
|    |                   |           |        | Handrails Installation                          | 0 | 2 | 0 | 0 | 0 | 0 | 0 | 2 | 2 |
|    |                   | Sub-total |        |   | 1 | 2 | 5 | 4 | 3 | 0 | 0 | 7 | 9 |
| 12 | Media Storage,123 | 34        | sq. ft |   |   |   |   |   |   |   |   |   |   |
|    |                   |           |        | Walls:  |   |   |   |   |   |   |   |   |   |
|    |                   |           |        | Metal Framing Installation                      | 1 | 1 | 0 | 0 | 0 | 0 | 0 | 1 | 1 |
|    |                   |           |        | Gypsum Board Installation/Tape/Float            | 0 | 0 | 1 | 0 | 1 | 0 | 0 | 1 | 1 |
|    |                   |           |        | Painting  | 0 | 0 | 0 | 1 | 0 | 0 | 0 | 1 | 1 |
|    |                   |           |        | Ceiling:  |   |   |   |   |   |   |   |   |   |
|    |                   |           |        | Ceiling Joists/Metal Furring Installation       | 0 | 0 | 2 | 0 | 0 | 0 | 0 | 1 | 1 |
|    |                   |           |        | Acoustic Tiles / Gypsum Board Installation      | 0 | 0 | 0 | 2 | 0 | 0 | 0 | 1 | 1 |
|    |                   |           |        | Painting  | 0 | 0 | 1 | 0 | 1 | 0 | 0 | 0 | 1 |
|    |                   |           |        | Floor:  |   |   |   |   |   |   |   |   |   |
|    |                   |           |        | Concrete Sealer                                 | 0 | 0 | 1 | 0 | 1 | 0 | 0 | 0 | 1 |
|    |                   |           |        |   |   |   |   |   |   |   |   |   |   |
|    |                   |           |        | Doors & Windows:                                |   |   |   |   |   |   |   |   |   |
|    |                   |           |        | Installation of frame & 1 unit Door & Hardwares | 0 | 0 | 0 | 0 | 1 | 0 | 0 | 1 | 1 |
|    |                   |           |        | Installation of Lock Sets                       | 0 | 0 | 0 | 0 | 1 | 0 | 0 | 0 | 1 |
|    |                   | Sub-total |        |   | 1 | 1 | 5 | 3 | 5 | 0 | 0 | 6 | 9 |

## Ground Floor (13-19)

|     | NMC-SUPERSTRUCTURE    |          |                    |   |         |           |       |         |           |         |             |        |           |
|-----|-----------------------|----------|--------------------|---|---------|-----------|-------|---------|-----------|---------|-------------|--------|-----------|
|     | FINISHING SCHEDULE    |          |                    |   |         |           |       |         |           |         |             |        |           |
| Seq | Location              | Quantity | Unit               | Activities                                      |         |           |       |         |           |         |             |        |           |
|     |                       |          |                    |   | Leadman | Installer | Mason | Painter | Carpenter | Plumber | Electrician | Helper | No.of day |
| 13  | Career Center,102     | 284      | sq. ft             |   |         |           |       |         |           |         |             |        |           |
|     |                       |          |                    | Walls:  |         |           |       |         |           |         |             |        |           |
|     |                       |          |                    | Metal Framing Installation                      | 1       | 2         | 0     | 0       | 0         | 0       | 0           | 1      | 2         |
|     |                       |          |                    | Gypsum Board Installation/Tape/Float            | 0       |           | 2     | 0       | 1         | 0       | 0           | 1      | 2         |
|     |                       |          |                    | Painting  | 0       | 0         | 0     | 2       | 0         | 0       | 0           | 1      | 1         |
|     |                       |          |                    | Ceiling:  |         |           |       |         |           |         |             |        |           |
|     |                       |          |                    | Ceiling Joists/Metal Furring Installation       | 0       | 3         | 0     | 0       | 0         | 0       | 0           | 1      | 1         |
|     |                       |          |                    | Acoustic Tiles / Gypsum Board Installation      | 0       | 2         | 0     | 0       | 0         | 0       | 0           | 1      | 1         |
|     |                       |          |                    | Painting  | 0       | 0         | 0     | 1       | 0         | 0       | 0           | 1      | 1         |
|     |                       |          |                    | Floor:  |         |           |       |         |           |         |             |        |           |
|     |                       |          |                    | Laying of Floor Finish: Carpet tiles            | 0       | 0         | 2     | 0       | 0         | 0       | 0           | 1      | 1         |
|     |                       |          |                    | Doors & Windows:                                |         |           |       |         |           |         |             |        |           |
|     |                       |          |                    | Installation of frame & 1 unit Door & Hardwares | 0       | 1         | 0     | 0       | 0         | 0       | 0           | 1      | 1         |
|     |                       |          |                    | Installation of frame & Windows /Glazing        | 0       | 0         | 0     | 0       | 1         | 0       | 0           | 1      | 1         |
|     |                       |          |                    | Installation of Lock Sets                       | 0       | 0         | 0     | 0       | 1         | 0       | 0           | 0      | 1         |
|     |                       |          |                    | Sub-total                                       | 1       | 8         | 4     | 3       | 3         | 0       | 0           | 9      | 12        |
| 14  | OFC ADM & Records,103 | 968      | sq. ft             |   |         |           |       |         |           |         |             |        |           |
|     |                       |          |                    | Walls:  |         |           |       |         |           |         |             |        |           |
|     |                       |          |                    | Metal Framing Installation                      | 1       | 2         | 0     | 0       | 0         | 0       | 0           | 1      | 2         |
|     |                       |          |                    | Gypsum Board Installation/Tape/Float            | 0       |           | 2     | 0       | 1         | 0       | 0           | 1      | 2         |
|     |                       |          |                    | Painting  | 0       | 0         | 0     | 2       | 0         | 0       | 0           | 1      | 2         |
|     |                       |          |                    | Ceiling:  |         |           |       |         |           |         |             |        |           |
|     |                       |          |                    | Ceiling Joists/Metal Furring Installation       | 0       | 3         | 0     | 0       | 0         | 0       | 0           | 1      | 2         |
|     |                       |          |                    | Acoustic Tiles / Gypsum Board Installation      | 0       | 2         | 0     | 0       | 0         | 0       | 0           | 1      | 2         |
|     |                       |          |                    | Painting  | 0       | 0         | 0     | 1       | 0         | 0       | 0           | 1      | 2         |
|     |                       |          |                    | Floor:  |         |           |       |         |           |         |             |        |           |
|     |                       |          |                    | Laying of Floor Finish: Carpet tiles            | 0       | 0         | 2     | 0       | 0         | 0       | 0           | 1      | 2         |
|     |                       |          |                    | Doors & Windows:                                |         |           |       |         |           |         |             |        |           |
|     |                       |          |                    | Installation of frame & 1 unit Door & Hardwares | 0       | 0         | 0     | 0       | 1         | 0       | 0           | 1      | 2         |
|     |                       |          |                    | Installation of frame & Windows /Glazing        | 0       | 4         | 0     | 0       | 0         | 0       | 0           | 1      | 2         |
|     |                       |          |                    | Installation of Lock Sets                       | 0       | 0         | 0     | 0       | 1         | 0       | 0           | 0      | 2         |
|     |                       |          |                    | Sub-total                                       | 1       | 11        | 4     | 3       | 3         | 0       | 0           | 9      | 20        |
| 15  | OFC,103c              | 120      | sq. ft             |   |         |           |       |         |           |         |             |        |           |
|     |                       |          |                    | Walls:  |         |           |       |         |           |         |             |        |           |
|     |                       |          |                    | Metal Framing Installation                      | 1       | 1         | 0     | 0       | 0         | 0       | 0           | 1      | 1         |
|     |                       |          |                    | Gypsum Board Installation/Tape/Float            | 0       | 0         | 1     | 0       | 1         | 0       | 0           | 1      | 1         |
|     |                       |          |                    | Painting  | 0       | 0         | 0     | 1       | 0         | 0       | 0           | 1      | 1         |
|     |                       |          |                    | Ceiling:  |         |           |       |         |           |         |             |        |           |
|     |                       |          |                    | Ceiling Joists/Metal Furring Installation       | 0       | 1         | 0     | 0       | 0         | 0       | 0           | 1      | 1         |
|     |                       |          |                    | Acoustic Tiles / Gypsum Board Installation      | 0       | 1         | 0     | 0       | 0         | 0       | 0           | 1      | 1         |
|     |                       |          |                    | Painting  | 0       | 0         | 0     | 1       | 0         | 0       | 0           | 1      | 1         |
|     |                       |          |                    | Floor:  |         |           |       |         |           |         |             |        |           |
|     |                       |          |                    | Laying of Floor Finish: Carpet tiles            | 0       | 0         | 1     | 0       | 0         | 0       | 0           | 1      | 1         |
|     |                       |          |                    | Doors & Windows:                                |         |           |       |         |           |         |             |        |           |
|     |                       |          |                    | Installation of frame & 1 unit Door & Hardwares | 0       | 0         | 0     | 0       | 1         | 0       | 0           | 1      | 1         |
|     |                       |          |                    | Installation of Lock Sets                       | 0       | 0         | 0     | 0       | 1         | 0       | 0           | 0      | 1         |
|     |                       |          |                    | Sub-total                                       | 1       | 3         | 2     | 2       | 3         | 0       | 0           | 8      | 9         |
|     |                       | 16       | Admin Storage,103d | 203   | sq. ft  |           |       |         |           |         |             |        |           |
|     |                       |          |                    | Walls:  |         |           |       |         |           |         |             |        |           |
|     |                       |          |                    | Metal Framing Installation                      | 1       | 2         | 0     | 0       | 0         | 0       | 0           | 1      | 1         |
|     |                       |          |                    | Gypsum Board Installation/Tape/Float            | 0       | 0         | 1     | 0       | 1         | 0       | 0           | 1      | 1         |
|     |                       |          |                    | Painting  | 0       | 0         | 0     | 1       | 0         | 0       | 0           | 1      | 1         |
|     |                       |          |                    | Ceiling:  |         |           |       |         |           |         |             |        |           |
|     |                       |          |                    | Ceiling Joists/Metal Furring Installation       | 0       | 2         | 0     | 0       | 0         | 0       | 0           | 1      | 1         |
|     |                       |          |                    | Acoustic Tiles / Gypsum Board Installation      | 0       | 1         | 0     | 0       | 0         | 0       | 0           | 1      | 1         |
|     |                       |          |                    | Painting  | 0       | 0         | 0     | 1       | 0         | 0       | 0           | 1      | 1         |
|     |                       |          |                    | Floor:  |         |           |       |         |           |         |             |        |           |
|     |                       |          |                    | Laying of Floor Finish: Carpet tiles            | 0       | 0         | 1     | 0       | 0         | 0       | 0           | 1      | 1         |
|     |                       |          |                    | Doors & Windows:                                |         |           |       |         |           |         |             |        |           |
|     |                       |          |                    | Installation of frame & 1 unit Door & Hardwares |         |           |       |         | 1         |         |             | 1      | 1         |
|     |                       |          |                    | Installation of Lock Sets                       |         |           |       |         | 1         |         |             |        | 1         |
|     |                       |          |                    | Sub-total                                       | 1       | 5         | 2     | 2       | 3         | 0       | 0           | 8      | 9         |
| 17  | Record Storage,103e   |          |                    | 191   | sq. ft  |           |       |         |           |         |             |        |           |
|     |                       |          |                    | Walls:  |         |           |       |         |           |         |             |        |           |
|     |                       |          |                    | Metal Framing Installation                      | 1       | 2         | 0     | 0       | 0         | 0       | 0           | 1      | 1         |
|     |                       |          |                    | Gypsum Board Installation/Tape/Float            | 0       | 0         | 1     | 0       | 1         | 0       | 0           | 1      | 1         |
|     |                       |          |                    | Painting  | 0       | 0         | 0     | 1       | 0         | 0       | 0           | 1      | 1         |
|     |                       |          |                    | Ceiling:  |         |           |       |         |           |         |             |        |           |
|     |                       |          |                    | Ceiling Joists/Metal Furring Installation       | 0       | 2         | 0     | 0       | 0         | 0       | 0           | 1      | 1         |
|     |                       |          |                    | Acoustic Tiles / Gypsum Board Installation      | 0       | 1         | 0     | 0       | 0         | 0       | 0           | 1      | 1         |
|     |                       |          |                    | Painting  | 0       | 0         | 0     | 1       | 0         | 0       | 0           | 1      | 1         |
|     |                       |          |                    |   |         |           |       |         |           |         |             |        |           |

|    |                       |           |        |   |   |   |   |   |   |   |   |   |
|----|-----------------------|-----------|--------|---|---|---|---|---|---|---|---|---|
| 18 |                       |           |        | Floor:  |   |   |   |   |   |   |   |   |
|    |                       |           |        | Laying of Floor Finish: Carpet tiles            | 0 | 0 | 1 | 0 | 0 | 0 | 0 | 1 |
|    |                       |           |        | Doors & Windows:                                |   |   |   |   |   |   |   |   |
|    |                       |           |        | Installation of frame & 1 unit Door & Hardwares |   |   |   |   | 1 |   |   | 1 |
|    |                       |           |        | Installation of Lock Sets                       |   |   |   |   | 1 |   |   | 1 |
|    |                       | Sub-total |        |   | 1 | 5 | 2 | 2 | 3 | 0 | 0 | 8 |
|    | Student Lounge 02,122 | 469       | sq. ft |   |   |   |   |   |   |   |   |   |
|    |                       |           |        | Walls:  |   |   |   |   |   |   |   |   |
|    |                       |           |        | Metal Framing Installation                      | 1 | 2 | 0 | 0 | 0 | 0 | 0 | 1 |
|    |                       |           |        | Gypsum Board Installation/Tape/Float            | 0 | 0 | 1 | 0 | 1 | 0 | 0 | 1 |
|    |                       |           |        | Painting  | 0 | 0 | 0 | 1 | 0 | 0 | 0 | 1 |
|    |                       |           |        | Ceiling:  |   |   |   |   |   |   |   |   |
|    |                       |           |        | Ceiling Joists/Metal Furring Installation       | 0 | 2 | 0 | 0 | 0 | 0 | 0 | 1 |
|    |                       |           |        | Acoustic Tiles / Gypsum Board Installation      | 0 | 1 | 0 | 0 | 0 | 0 | 0 | 1 |
|    |                       |           |        | Painting  | 0 | 0 | 0 | 1 | 0 | 0 | 0 | 1 |
|    |                       |           |        | Floor:  |   |   |   |   |   |   |   |   |
|    |                       |           |        | Laying of Floor Finish: Carpet tiles            | 0 | 0 | 1 | 0 | 0 | 0 | 0 | 1 |
|    |                       |           |        | Doors & Windows:                                |   |   |   |   |   |   |   |   |
|    |                       |           |        | Installation of frame & 1 unit Door & Hardwares |   |   |   |   | 1 |   |   | 1 |
|    |                       |           |        | Installation of Lock Sets                       |   |   |   |   | 1 |   |   | 1 |
|    |                       | Sub-total |        |   | 1 | 5 | 2 | 2 | 3 | 0 | 0 | 8 |
| 19 | Stair 2               | 168       | sq. ft |   |   |   |   |   |   |   |   |   |
|    |                       |           |        | Walls:  |   |   |   |   |   |   |   |   |
|    |                       |           |        | Surface smoothing/sanding/plastering            | 1 | 0 | 2 | 0 | 0 | 0 | 0 | 1 |
|    |                       |           |        | Painting  | 0 | 0 | 0 | 2 | 0 | 0 | 0 | 1 |
|    |                       |           |        | Ceiling:  |   |   |   |   |   |   |   |   |
|    |                       |           |        | Surface smoothing/sanding/plastering            | 0 | 0 | 2 | 0 | 0 | 0 | 0 | 1 |
|    |                       |           |        | Painting  | 0 | 0 | 0 | 2 | 0 | 0 | 0 | 1 |
|    |                       |           |        | Floor:  |   |   |   |   |   |   |   |   |
|    |                       |           |        | Concrete Sealer                                 | 0 | 0 | 1 | 0 | 1 | 0 | 0 | 0 |
|    |                       |           |        |   |   |   |   |   |   |   |   |   |
|    |                       |           |        | Doors & Windows:                                |   |   |   |   |   |   |   |   |
|    |                       |           |        | Installation of frame & 1 unit Door & Hardwares | 0 | 0 | 0 | 0 | 1 | 0 | 0 | 1 |
|    |                       |           |        | Installation of Lock Sets                       | 0 | 0 | 0 | 0 | 1 | 0 | 0 | 0 |
|    |                       |           |        | Railings  |   |   |   |   |   |   |   |   |
|    |                       |           |        | Handrails Installation                          | 0 | 2 | 0 | 0 | 0 | 0 | 0 | 2 |
|    |                       | Sub-total |        |   | 1 | 2 | 5 | 4 | 3 | 0 | 0 | 7 |
|    |                       |           |        |   |   |   |   |   |   |   |   |   |





| SCOPE OF WORK AREA 3 |                    |                           |        |   |         |           |       |         |           |         |             |        |           |
|----------------------|--------------------|---------------------------|--------|---|---------|-----------|-------|---------|-----------|---------|-------------|--------|-----------|
| Ground Floor (20-32) |                    |                           |        |   |         |           |       |         |           |         |             |        |           |
| Seq                  | NMC-SUPERSTRUCTURE |                           |        |   |         |           |       |         |           |         |             |        |           |
|                      | FINISHING SCHEDULE |                           |        |   |         |           |       |         |           |         |             |        |           |
|                      | Location           | Quantity                  | Unit   | Activities  | Leadman | Installer | Mason | Painter | Carpenter | Plumber | Electrician | Helper | No.of day |
| 20                   | Financial Aid,104  | 791                       | sq.ft  |   |         |           |       |         |           |         |             |        |           |
|                      |                    |                           |        |   |         |           |       |         |           |         |             |        |           |
|                      |                    |                           |        | Walls:  |         |           |       |         |           |         |             |        |           |
|                      |                    |                           |        | Metal Framing Installation                                  | 1       | 3         | 0     | 0       | 0         | 0       | 0           | 1      | 2         |
|                      |                    |                           |        | Gypsum Board Installation/Tape/Float                        | 0       | 0         | 1     | 0       | 1         | 0       | 0           | 1      | 2         |
|                      |                    |                           |        | Painting  | 0       | 0         | 0     | 2       | 0         | 0       | 0           | 1      | 1         |
|                      |                    |                           |        | Ceiling:  |         |           |       |         |           |         |             |        |           |
|                      |                    |                           |        | Ceiling Joists/Metal Furring Installation                   | 0       | 3         | 0     | 0       | 0         | 0       | 0           | 1      | 2         |
|                      |                    |                           |        | Acoustic Tiles / Gypsum Board Installation                  | 0       | 2         | 0     | 0       | 0         | 0       | 0           | 1      | 2         |
|                      |                    |                           |        | Painting  | 0       | 0         | 0     | 1       | 0         | 0       | 0           | 1      | 1         |
|                      |                    |                           |        | Floor:  |         |           |       |         |           |         |             |        |           |
|                      |                    |                           |        | Laying of Floor Finish: Carpet tiles                        | 0       | 0         | 1     | 0       | 0         | 0       | 0           | 1      | 1         |
|                      |                    |                           |        | Doors & Windows:  |         |           |       |         |           |         |             |        |           |
|                      |                    |                           |        | Installation of frame & 1 unit Door & glass door& Hardwares |         | 1         |       | 1       |           |         |             | 2      | 1         |
|                      |                    |                           |        | Installation of Lock Sets                                   |         |           |       | 1       |           |         |             |        | 1         |
|                      |                    |                           |        | Sub-total   | 1       | 9         | 2     | 3       | 3         | 0       | 0           | 9      | 13        |
| 21                   | Office,104b        | 124                       | sq. ft |   |         |           |       |         |           |         |             |        |           |
|                      |                    |                           |        |   |         |           |       |         |           |         |             |        |           |
|                      |                    |                           |        | Walls:  |         |           |       |         |           |         |             |        |           |
|                      |                    |                           |        | Metal Framing Installation                                  | 1       | 2         | 0     | 0       | 0         | 0       | 0           | 1      | 1         |
|                      |                    |                           |        | Gypsum Board Installation/Tape/Float                        | 0       | 0         | 1     | 0       | 1         | 0       | 0           | 1      | 1         |
|                      |                    |                           |        | Painting  | 0       | 0         | 0     | 1       | 0         | 0       | 0           | 1      | 1         |
|                      |                    |                           |        | Ceiling:  |         |           |       |         |           |         |             |        |           |
|                      |                    |                           |        | Ceiling Joists/Metal Furring Installation                   | 0       | 2         | 0     | 0       | 0         | 0       | 0           | 1      | 1         |
|                      |                    |                           |        | Acoustic Tiles / Gypsum Board Installation                  | 0       | 1         | 0     | 0       | 0         | 0       | 0           | 1      | 1         |
|                      |                    |                           |        | Painting  | 0       | 0         | 0     | 1       | 0         | 0       | 0           | 1      | 1         |
|                      |                    |                           |        | Floor:  |         |           |       |         |           |         |             |        |           |
|                      |                    |                           |        | Laying of Floor Finish: Carpet tiles                        | 0       | 0         | 1     | 0       | 0         | 0       | 0           | 1      | 1         |
|                      |                    |                           |        | Doors & Windows:  |         |           |       |         |           |         |             |        |           |
|                      |                    |                           |        | Installation of frame & 1 unit Door & Hardwares             |         |           |       | 1       |           |         |             | 1      | 1         |
|                      |                    |                           |        | Installation of Lock Sets                                   |         |           |       | 1       |           |         |             |        | 1         |
|                      |                    |                           |        | Sub-total   | 1       | 5         | 2     | 2       | 3         | 0       | 0           | 8      | 9         |
| 22                   | Meeting Room,104c  | 80                        | sq. ft |   |         |           |       |         |           |         |             |        |           |
|                      |                    |                           |        |   |         |           |       |         |           |         |             |        |           |
|                      |                    |                           |        | Walls:  |         |           |       |         |           |         |             |        |           |
|                      |                    |                           |        | Metal Framing Installation                                  | 1       | 2         | 0     | 0       | 0         | 0       | 0           | 1      | 1         |
|                      |                    |                           |        | Gypsum Board Installation/Tape/Float                        | 0       | 0         | 1     | 0       | 1         | 0       | 0           | 1      | 1         |
|                      |                    |                           |        | Painting  | 0       | 0         | 0     | 1       | 0         | 0       | 0           | 1      | 1         |
|                      |                    |                           |        | Ceiling:  |         |           |       |         |           |         |             |        |           |
|                      |                    |                           |        | Ceiling Joists/Metal Furring Installation                   | 0       | 2         | 0     | 0       | 0         | 0       | 0           | 1      | 1         |
|                      |                    |                           |        | Acoustic Tiles / Gypsum Board Installation                  | 0       | 1         | 0     | 0       | 0         | 0       | 0           | 1      | 1         |
|                      |                    |                           |        | Painting  | 0       | 0         | 0     | 1       | 0         | 0       | 0           | 1      | 1         |
|                      |                    |                           |        | Floor:  |         |           |       |         |           |         |             |        |           |
|                      |                    |                           |        | Laying of Floor Finish: Carpet tiles                        | 0       | 0         | 1     | 0       | 0         | 0       | 0           | 1      | 1         |
|                      |                    |                           |        | Doors & Windows:  |         |           |       |         |           |         |             |        |           |
|                      |                    |                           |        | Installation of frame & 1 unit Door & Hardwares             |         |           |       | 1       |           |         |             | 1      | 1         |
|                      |                    |                           |        | Installation of Lock Sets                                   |         |           |       | 1       |           |         |             |        | 1         |
|                      |                    |                           |        | Sub-total   | 1       | 5         | 2     | 2       | 3         | 0       | 0           | 8      | 9         |
| 23                   | Cashier,104e       | 51                        | sq. ft |   |         |           |       |         |           |         |             |        |           |
|                      |                    |                           |        |   |         |           |       |         |           |         |             |        |           |
|                      |                    |                           |        | Walls:  |         |           |       |         |           |         |             |        |           |
|                      |                    |                           |        | Metal Framing Installation                                  | 1       | 2         | 0     | 0       | 0         | 0       | 0           | 1      | 1         |
|                      |                    |                           |        | Gypsum Board Installation/Tape/Float                        | 0       | 0         | 1     | 0       | 1         | 0       | 0           | 1      | 1         |
|                      |                    |                           |        | Painting  | 0       | 0         | 0     | 1       | 0         | 0       | 0           | 1      | 1         |
|                      |                    |                           |        | Ceiling:  |         |           |       |         |           |         |             |        |           |
|                      |                    |                           |        | Ceiling Joists/Metal Furring Installation                   | 0       | 2         | 0     | 0       | 0         | 0       | 0           | 1      | 1         |
|                      |                    |                           |        | Acoustic Tiles / Gypsum Board Installation                  | 0       | 1         | 0     | 0       | 0         | 0       | 0           | 1      | 1         |
|                      |                    |                           |        | Painting  | 0       | 0         | 0     | 1       | 0         | 0       | 0           | 1      | 1         |
|                      |                    |                           |        | Floor:  |         |           |       |         |           |         |             |        |           |
|                      |                    |                           |        | Laying of Floor Finish: Carpet tiles                        | 0       | 0         | 1     | 0       | 0         | 0       | 0           | 1      | 1         |
|                      |                    | Sub-total                 | 1      | 5   | 2       | 2         | 1     | 0       | 0         | 7       | 7           |        |           |
| 24                   | Filling Room,104e  | 121                       | sq. ft |   |         |           |       |         |           |         |             |        |           |
|                      |                    |                           |        |   |         |           |       |         |           |         |             |        |           |
|                      |                    |                           |        | Walls:  |         |           |       |         |           |         |             |        |           |
|                      |                    |                           |        | Metal Framing Installation                                  | 1       | 2         | 0     | 0       | 0         | 0       | 0           | 1      | 1         |
|                      |                    |                           |        | Gypsum Board Installation/Tape/Float                        | 0       | 0         | 1     | 0       | 1         | 0       | 0           | 1      | 1         |
|                      |                    |                           |        | Painting  | 0       | 0         | 0     | 1       | 0         | 0       | 0           | 1      | 1         |
|                      |                    |                           |        | Ceiling:  |         |           |       |         |           |         |             |        |           |
|                      |                    |                           |        | Ceiling Joists/Metal Furring Installation                   | 0       | 2         | 0     | 0       | 0         | 0       | 0           | 1      | 1         |
|                      |                    |                           |        | Acoustic Tiles / Gypsum Board Installation                  | 0       | 1         | 0     | 0       | 0         | 0       | 0           | 1      | 1         |
|                      |                    |                           |        | Painting  | 0       | 0         | 0     | 1       | 0         | 0       | 0           | 1      | 1         |
|                      |                    |                           |        | Floor:  |         |           |       |         |           |         |             |        |           |
|                      |                    |                           |        | Laying of Floor Finish: Carpet tiles                        | 0       | 0         | 1     | 0       | 0         | 0       | 0           | 1      | 1         |
|                      |                    |                           |        | Doors & Windows:  |         |           |       |         |           |         |             |        |           |
|                      |                    |                           |        | Installation of frame & 1 unit Door & Hardwares             | 0       | 0         | 0     | 0       | 1         | 0       | 0           | 1      | 1         |
|                      |                    | Installation of Lock Sets | 0      | 0   | 0       | 0         | 1     | 0       | 0         | 0       | 1           |        |           |

|           |                     |           |                |   |        |                      |   |   |   |   |   |   |    |  |  |
|-----------|---------------------|-----------|----------------|---|--------|----------------------|---|---|---|---|---|---|----|--|--|
| 25        | Janitor Room,110    | Sub-total |                | 1   | 5      | 2                    | 2 | 3 | 0 | 0 | 8 | 9 |    |  |  |
|           |                     | 37        | sq. ft         |   |        |                      |   |   |   |   |   |   |    |  |  |
|           |                     |           |                | Walls:  |        |                      |   |   |   |   |   |   |    |  |  |
|           |                     |           |                | Metal Framing Installation                      | 1      | 2                    | 0 | 0 | 0 | 0 | 0 | 1 | 1  |  |  |
|           |                     |           |                | Gypsum Board Installation/Tape/Float            | 0      | 0                    | 1 | 0 | 1 | 0 | 0 | 1 | 1  |  |  |
|           |                     |           |                | Painting  | 0      | 0                    | 0 | 1 | 0 | 0 | 0 | 1 | 1  |  |  |
|           |                     |           |                | Ceiling:  |        |                      |   |   |   |   |   |   |    |  |  |
|           |                     |           |                | Ceiling Joists/Metal Furring Installation       | 0      | 2                    | 0 | 0 | 0 | 0 | 0 | 1 | 1  |  |  |
|           |                     |           |                | Acoustic Tiles / Gypsum Board Installation      | 0      | 1                    | 0 | 0 | 0 | 0 | 0 | 1 | 1  |  |  |
|           |                     |           |                | Painting  | 0      | 0                    | 0 | 1 | 0 | 0 | 0 | 1 | 1  |  |  |
|           |                     |           |                | Plumbing  |        |                      |   |   |   |   |   |   |    |  |  |
|           |                     |           |                | Installation of M.sink and lav.                 | 0      | 0                    | 0 | 0 | 0 | 1 | 0 | 0 | 1  |  |  |
|           |                     |           |                | Floor:  |        |                      |   |   |   |   |   |   |    |  |  |
|           |                     |           |                | Laying of Floor Finish: Concrete sealer         | 0      | 0                    | 1 | 0 | 0 | 0 | 0 | 1 | 1  |  |  |
|           |                     |           |                | Doors & Windows:                                |        |                      |   |   |   |   |   |   |    |  |  |
|           |                     |           |                | Installation of frame & 1 unit Door & Hardwares | 0      | 0                    | 0 | 0 | 1 | 0 | 0 | 1 | 1  |  |  |
|           |                     |           |                | Installation of Lock Sets                       | 0      | 0                    | 0 | 0 | 1 | 0 | 0 | 0 | 1  |  |  |
|           |                     | Sub-total |                |   | 1      | 5                    | 2 | 2 | 3 | 1 | 0 | 8 | 10 |  |  |
|           |                     | 26        | Women Room,111 | 176   | sq. ft |                      |   |   |   |   |   |   |    |  |  |
|           |                     |           |                | Walls and partitions                            |        |                      |   |   |   |   |   |   |    |  |  |
|           |                     |           |                | Metal Framing Installation and wall tiles       | 1      | 2                    | 0 | 0 | 0 | 0 | 0 | 1 | 1  |  |  |
|           |                     |           |                | Gypsum Board Installation/Tape/Float            | 0      | 0                    | 1 | 0 | 1 | 0 | 0 | 1 | 1  |  |  |
|           |                     |           |                | Painting  | 0      | 0                    | 0 | 1 | 0 | 0 | 0 | 1 | 1  |  |  |
|           |                     |           |                | Ceiling:  |        |                      |   |   |   |   |   |   |    |  |  |
|           |                     |           |                | Ceiling Joists/Metal Furring Installation       | 0      | 2                    | 0 | 0 | 0 | 0 | 0 | 1 | 1  |  |  |
|           |                     |           |                | Acoustic Tiles / Gypsum Board Installation      | 0      | 1                    | 0 | 0 | 0 | 0 | 0 | 1 | 1  |  |  |
|           |                     |           |                | Painting  | 0      | 0                    | 0 | 1 | 0 | 0 | 0 | 1 | 1  |  |  |
|           |                     |           |                | Plumbing  |        |                      |   |   |   |   |   |   |    |  |  |
|           |                     |           |                | Plumbing Fixtures and Accessories ( ADA handle  | 0      | 0                    | 0 | 0 | 0 | 2 | 0 | 1 | 1  |  |  |
|           |                     |           |                | Floor:  |        |                      |   |   |   |   |   |   |    |  |  |
|           |                     |           |                | Laying of Floor Finish: Ceramic tile            | 0      | 0                    | 1 | 0 | 0 | 0 | 0 | 1 | 1  |  |  |
|           |                     |           |                | Doors & Windows:                                |        |                      |   |   |   |   |   |   |    |  |  |
|           |                     |           |                | Installation of frame & 4 unit Door & Hardwares | 0      | 0                    | 0 | 0 | 1 | 0 | 0 | 1 | 1  |  |  |
|           |                     |           |                | Installation of Lock Sets                       | 0      | 0                    | 0 | 0 | 1 | 0 | 0 | 0 | 1  |  |  |
| Sub-total |                     |           |                |   | 1      | 5                    | 2 | 2 | 3 | 2 | 0 | 9 | 10 |  |  |
| 27        | Men's Room,112      |           |                | 190   | sq. ft |                      |   |   |   |   |   |   |    |  |  |
|           |                     |           |                |   |        | Walls and partitions |   |   |   |   |   |   |    |  |  |
|           |                     |           |                | Metal Framing Installation and wall tiles       | 1      | 2                    | 0 | 0 | 0 | 0 | 0 | 1 | 1  |  |  |
|           |                     |           |                | Gypsum Board Installation/Tape/Float            | 0      | 0                    | 1 | 0 | 1 | 0 | 0 | 1 | 1  |  |  |
|           |                     |           |                | Painting  | 0      | 0                    | 0 | 1 | 0 | 0 | 0 | 1 | 1  |  |  |
|           |                     |           |                | Ceiling:  |        |                      |   |   |   |   |   |   |    |  |  |
|           |                     |           |                | Ceiling Joists/Metal Furring Installation       | 0      | 2                    | 0 | 0 | 0 | 0 | 0 | 1 | 1  |  |  |
|           |                     |           |                | Acoustic Tiles / Gypsum Board Installation      | 0      | 1                    | 0 | 0 | 0 | 0 | 0 | 1 | 1  |  |  |
|           |                     |           |                | Painting  | 0      | 0                    | 0 | 1 | 0 | 0 | 0 | 1 | 1  |  |  |
|           |                     |           |                | Plumbing  |        |                      |   |   |   |   |   |   |    |  |  |
|           |                     |           |                | Plumbing Fixtures and Accessories ( ADA handle  | 0      | 0                    | 0 | 0 | 0 | 2 | 0 | 1 | 1  |  |  |
|           |                     |           |                | Floor:  |        |                      |   |   |   |   |   |   |    |  |  |
|           |                     |           |                | Laying of Floor Finish: Ceramic tile            | 0      | 0                    | 1 | 0 | 0 | 0 | 0 | 1 | 1  |  |  |
|           |                     |           |                | Doors & Windows:                                |        |                      |   |   |   |   |   |   |    |  |  |
|           |                     |           |                | Installation of frame & 3 unit Door & Hardwares | 0      | 0                    | 0 | 0 | 1 | 0 | 0 | 1 | 1  |  |  |
|           |                     |           |                | Installation of Lock Sets                       | 0      | 0                    | 0 | 0 | 1 | 0 | 0 |   | 1  |  |  |
|           |                     | Sub-total |                |   | 1      | 5                    | 2 | 2 | 3 | 2 | 0 | 9 | 10 |  |  |
|           |                     | 28        | Unisex,113     | 51  | sq. ft |                      |   |   |   |   |   |   |    |  |  |
|           |                     |           |                |   |        | Walls:               |   |   |   |   |   |   |    |  |  |
|           |                     |           |                | Metal Framing Installation and wall tiles       | 1      | 2                    | 0 | 0 | 0 | 0 | 0 | 1 | 1  |  |  |
|           |                     |           |                | Gypsum Board Installation/Tape/Float            | 0      | 0                    | 1 | 0 | 1 | 0 | 0 | 1 | 1  |  |  |
|           |                     |           |                | Painting  | 0      | 0                    | 0 | 1 | 0 | 0 | 0 | 1 | 1  |  |  |
|           |                     |           |                | Ceiling:  |        |                      |   |   |   |   |   |   |    |  |  |
|           |                     |           |                | Ceiling Joists/Metal Furring Installation       | 0      | 2                    | 0 | 0 | 0 | 0 | 0 | 1 | 1  |  |  |
|           |                     |           |                | Acoustic Tiles / Gypsum Board Installation      | 0      | 1                    | 0 | 0 | 0 | 0 | 0 | 1 | 1  |  |  |
|           |                     |           |                | Painting  | 0      | 0                    | 0 | 1 | 0 | 0 | 0 | 1 | 1  |  |  |
|           |                     |           |                | Plumbing  |        |                      |   |   |   |   |   |   |    |  |  |
|           |                     |           |                | Plumbing Fixtures and Accessories               | 0      | 0                    | 0 | 0 | 0 | 2 | 0 | 1 | 1  |  |  |
|           |                     |           |                | Floor:  |        |                      |   |   |   |   |   |   |    |  |  |
|           |                     |           |                | Laying of Floor Finish: Ceramic tile            | 0      | 0                    | 1 | 0 | 0 | 0 | 0 | 1 | 1  |  |  |
|           |                     |           |                | Doors & Windows:                                |        |                      |   |   |   |   |   |   |    |  |  |
|           |                     |           |                | Installation of frame & 1 unit Door & Hardwares | 0      | 0                    | 0 | 0 | 1 | 0 | 0 | 1 | 1  |  |  |
|           |                     |           |                | Installation of Lock Sets                       | 0      | 0                    | 0 | 0 | 1 | 0 | 0 | 0 | 1  |  |  |
| Sub-total |                     |           |                |   | 1      | 5                    | 2 | 2 | 3 | 2 | 0 | 9 | 10 |  |  |
| 29        | Mechanical Room,114 |           |                | 214   | sq. ft |                      |   |   |   |   |   |   |    |  |  |
|           |                     |           |                |   |        | Walls:               |   |   |   |   |   |   |    |  |  |
|           |                     |           |                | Smoothing/bupping                               | 0      | 0                    | 1 | 0 | 1 | 0 | 0 | 1 | 1  |  |  |
|           |                     |           |                | Painting  | 0      | 0                    | 0 | 1 | 0 | 0 | 0 | 1 | 1  |  |  |
|           |                     |           |                | Ceiling:  |        |                      |   |   |   |   |   |   |    |  |  |
|           |                     |           |                | Ceiling Joists/Metal Furring Installation       | 0      | 2                    | 0 | 0 | 0 | 0 | 0 | 1 | 1  |  |  |
|           |                     |           |                | Acoustic Tiles / Gypsum Board Installation      | 0      | 1                    | 0 | 0 | 0 | 0 | 0 | 1 | 1  |  |  |
|           |                     |           |                | Painting  | 0      | 0                    | 0 | 1 | 0 | 0 | 0 | 1 | 1  |  |  |
|           |                     |           |                |   |        |                      |   |   |   |   |   |   |    |  |  |



|    |                     |           |              |   |        |          |   |   |   |   |    |   |   |  |
|----|---------------------|-----------|--------------|---|--------|----------|---|---|---|---|----|---|---|--|
| 30 |                     |           |              | Mechanical                                      |        |          |   |   |   |   |    |   |   |  |
|    |                     |           |              | Installation of mech. Fixtures                  | 0      | 2        | 0 | 0 | 0 | 1 | 0  | 1 | 1 |  |
|    |                     |           |              | Floor:  |        |          |   |   |   |   |    |   |   |  |
|    |                     |           |              | Laying of Floor Finish: Concrete sealer         | 0      | 0        | 1 | 0 | 0 | 0 | 0  | 1 | 1 |  |
|    |                     |           |              | Doors & Windows:                                |        |          |   |   |   |   |    |   |   |  |
|    |                     |           |              | Installation of frame & 1 unit Door & Hardwares |        |          |   |   | 1 |   |    | 1 | 1 |  |
|    |                     |           |              | Installation of Lock Sets                       |        |          |   |   | 1 |   |    |   | 1 |  |
|    |                     |           |              | Sub-total                                       | 0      | 5        | 2 | 2 | 3 | 1 | 0  | 8 | 9 |  |
| 31 | Electrical Room,115 | 139       | sq. ft       |   |        |          |   |   |   |   |    |   |   |  |
|    |                     |           |              | Walls:  |        |          |   |   |   |   |    |   |   |  |
|    |                     |           |              | Metal Framing Installation                      | 1      | 2        | 0 | 0 | 0 | 0 | 0  | 1 | 1 |  |
|    |                     |           |              | Gypsum Board Installation/Tape/Float            | 0      | 0        | 1 | 0 | 1 | 0 | 0  | 1 | 1 |  |
|    |                     |           |              | Painting  | 0      | 0        | 0 | 1 | 0 | 0 | 0  | 1 | 1 |  |
|    |                     |           |              | Ceiling:  |        |          |   |   |   |   |    |   |   |  |
|    |                     |           |              | Ceiling Joists/Metal Furring Installation       | 0      | 2        | 0 | 0 | 0 | 0 | 0  | 1 | 1 |  |
|    |                     |           |              | Acoustic Tiles / Gypsum Board Installation      | 0      | 1        | 0 | 0 | 0 | 0 | 0  | 1 | 1 |  |
|    |                     |           |              | Painting  | 0      | 0        | 0 | 1 | 0 | 0 | 0  | 1 | 1 |  |
|    |                     |           |              | Electrical                                      |        |          |   |   |   |   |    |   |   |  |
|    |                     |           |              | Installation of boxes and panels                | 0      | 2        | 0 | 0 | 0 | 1 | 0  | 1 | 1 |  |
|    |                     |           |              | Floor:  |        |          |   |   |   |   |    |   |   |  |
|    |                     |           |              | Laying of Floor Finish: Carpet tiles            | 0      | 0        | 1 | 0 | 0 | 0 | 0  | 1 | 1 |  |
|    |                     |           |              | Doors & Windows:                                |        |          |   |   |   |   |    |   |   |  |
|    |                     |           |              | Installation of frame & 1 unit Door & Hardwares | 0      | 0        | 0 | 0 | 1 | 0 | 0  | 1 | 1 |  |
|    |                     |           |              | Installation of Lock Sets                       | 0      | 0        | 0 | 0 | 1 | 0 | 0  |   | 1 |  |
|    |                     | Sub-total | 1            | 7   | 2      | 2        | 3 | 1 | 0 | 9 | 10 |   |   |  |
| 32 | IT Room             | 80        | sq. ft       |   |        |          |   |   |   |   |    |   |   |  |
|    |                     |           |              | Walls:  |        |          |   |   |   |   |    |   |   |  |
|    |                     |           |              | surface smoothing/bupping                       | 0      | 0        | 1 | 0 | 1 | 0 | 0  | 1 | 1 |  |
|    |                     |           |              | Painting  | 0      | 0        | 0 | 1 | 0 | 0 | 0  | 1 | 1 |  |
|    |                     |           |              | Ceiling:  |        |          |   |   |   |   |    |   |   |  |
|    |                     |           |              | Ceiling Joists/Metal Furring Installation       | 0      | 2        | 0 | 0 | 0 | 0 | 0  | 1 | 1 |  |
|    |                     |           |              | Acoustic Tiles / Gypsum Board Installation      | 0      | 1        | 0 | 0 | 0 | 0 | 0  | 1 | 1 |  |
|    |                     |           |              | Painting  | 0      | 0        | 0 | 1 | 0 | 0 | 0  | 1 | 1 |  |
|    |                     |           |              | Floor:  |        |          |   |   |   |   |    |   |   |  |
|    |                     |           |              | Laying of Floor Finish: Concrete sealer         | 0      | 0        | 1 | 0 | 0 | 0 | 0  | 1 | 1 |  |
|    |                     |           |              | Doors & Windows:                                |        |          |   |   |   |   |    |   |   |  |
|    |                     |           |              | Installation of frame & 1 unit Door & Hardwares | 0      | 0        | 0 | 0 | 1 | 0 | 0  | 1 | 1 |  |
|    |                     |           |              | Installation of Lock Sets                       | 0      | 0        | 0 | 0 | 1 | 0 | 0  |   | 1 |  |
|    |                     |           |              | Sub-total                                       | 0      | 3        | 2 | 2 | 3 | 0 | 0  | 7 | 8 |  |
|    |                     | 32        | Corridor,119 | 1795  | sq. ft |          |   |   |   |   |    |   |   |  |
|    |                     |           |              |   |        | Ceiling: |   |   |   |   |    |   |   |  |
|    |                     |           |              | Ceiling Joists/Metal Furring Installation       | 0      | 10       | 0 | 0 | 0 | 0 | 0  | 2 | 2 |  |
|    |                     |           |              | Acoustic Tiles / Gypsum Board Installation      | 0      | 8        | 0 | 0 | 0 | 0 | 0  | 2 | 2 |  |
|    |                     |           |              | Painting  | 0      | 0        | 0 | 4 | 0 | 0 | 0  | 2 | 2 |  |
|    |                     |           |              | Floor:  |        |          |   |   |   |   |    |   |   |  |
|    |                     |           |              | Laying of Floor Finish: porcelain tiles         | 0      | 0        | 8 | 0 | 0 | 0 | 0  | 3 | 2 |  |
|    |                     |           |              | Sub-total                                       | 0      | 18       | 8 | 4 | 0 | 0 | 0  | 9 | 8 |  |

| SCOPE OF WORK AREA 4 |                           |           |        |  |         |           |       |         |           |         |             |        |           |
|----------------------|---------------------------|-----------|--------|--|---------|-----------|-------|---------|-----------|---------|-------------|--------|-----------|
| Ground Floor (33)    |                           |           |        |  |         |           |       |         |           |         |             |        |           |
| Seq                  | NMC-SUPERSTRUCTURE        |           |        |  |         |           |       |         |           |         |             |        |           |
|                      | FINISHING SCHEDULE        |           |        |  |         |           |       |         |           |         |             |        |           |
|                      | Location                  | Quantity  | Unit   | Activities                                 |         |           |       |         |           |         |             |        |           |
|                      |                           |           |        |  | Leadman | Installer | Mason | Painter | Carpenter | Plumber | Electrician | Helper | No.of day |
| 33                   | Dining/Multi purpose Hall | 4016      | sq. ft |  |         |           |       |         |           |         |             |        |           |
|                      |                           |           |        | Walls:                                     |         |           |       |         |           |         |             |        |           |
|                      |                           |           |        | Metal Framing Installation                 | 1       | 15        | 0     | 0       | 0         | 0       | 0           | 3      | 2         |
|                      |                           |           |        | Gypsum Board Installation/Tape/Float       | 0       |           | 5     | 0       | 5         | 0       | 0           | 3      | 2         |
|                      |                           |           |        | installation of Insulation                 | 0       | 3         | 0     | 0       | 0         | 0       | 0           | 1      |           |
|                      |                           |           |        | Painting                                   | 0       | 0         | 0     | 5       | 0         | 0       | 0           | 2      | 2         |
|                      |                           |           |        | Ceiling:                                   |         |           |       |         |           |         |             |        |           |
|                      |                           |           |        | Ceiling Joists/Metal Furring Installation  | 0       | 10        | 0     | 0       | 0         | 0       | 0           | 3      | 2         |
|                      |                           |           |        | Acoustic Tiles / Gypsum Board Installation | 0       | 9         | 0     | 0       | 0         | 0       | 0           | 3      | 2         |
|                      |                           |           |        | Painting                                   | 0       | 0         | 0     | 4       | 0         | 0       | 0           | 2      | 2         |
|                      |                           |           |        | Floor:                                     |         |           |       |         |           |         |             |        |           |
|                      |                           |           |        | Laying of Floor Finish: Carpet tiles       | 0       | 0         | 6     | 0       | 0         | 0       | 0           | 2      | 3         |
|                      |                           | Sub-total |        |  | 1       | 37        | 11    | 9       | 5         | 0       | 0           | 19     | 15        |

